

AFRICALLIA

7TH WEST AFRICAN BUSINESS
DEVELOPMENT FORUM



OUAGADOUGOU, BURKINA FASO
19-21 OCTOBER 2022

PACKAGE*:
GHS 3,800

This fee includes:

- ▶ A personalized **business meeting agenda**
- ▶ **Translation services** available during meetings
- ▶ A presentation of your company in the **online catalogue**
- ▶ Access to the **partner, experts, and international exhibit** villages
- ▶ Access to the **welcoming cocktail**
- ▶ Access to the **lunches on Thursday and Friday**
- ▶ Access to the **gala dinner**
- ▶ Access to the **International night**
- ▶ **Shuttle** from the hotel to the event venue

JOIN US IN OUAGADOUGOU AND MEET ALL WEST AFRICAN BUSINESS COMPANIES IN 48HRS

Looking for partnerships?

- ▶ **Commercial**
- ▶ **Strategic**
- ▶ **Technological**
- ▶ **Financial**

Participate in Africallia 2022 :

- ▶ **B2B meetings based on your interests**
- ▶ **Optimize on your time**
- ▶ **Exchange with specialists on how to access foreign markets**

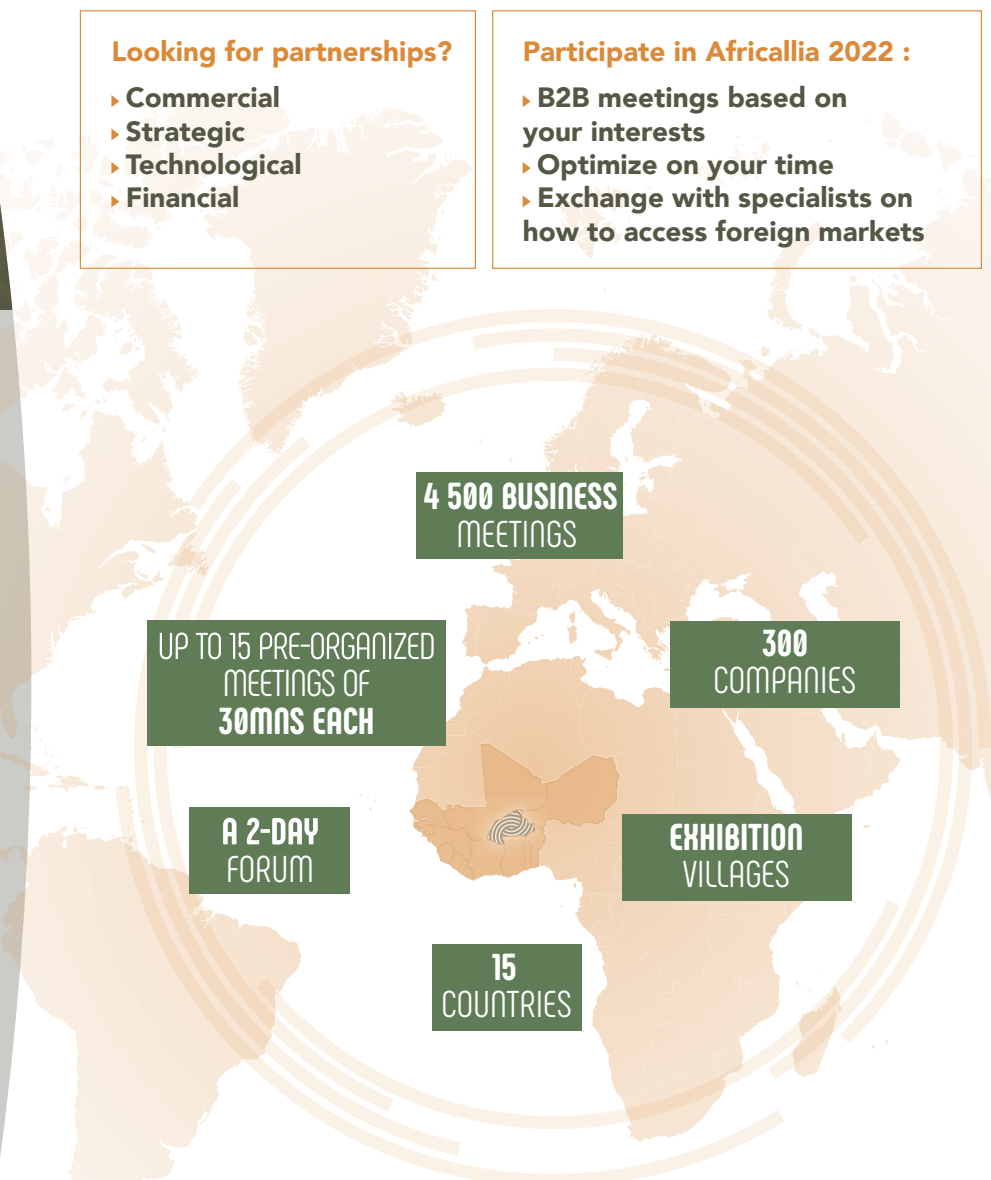

CONTACT AND REGISTRATION

Shérif OUEDRAOGO
Phone: +233 50 931 9776
Email: ghana@cci.bf

* fee doesn't include transportation and accommodation

IN PARTNERSHIP WITH



www.africallia.com

YOUR REGISTRATION FORM

In order to organise as best as possible **your participation and your stay at the AFRICALLIA 2022 forum in Ouagadougou**, kindly fill in and return the current form. We would be grateful for the accurate information you provide, especially in the part reserved for your company description and the purpose of your participation in the forum. This information will be published in the catalogue and will therefore influence the quality of your meetings.

Must be returned:
(to be customized by Head of delegation)

FIRST PARTICIPANT REGISTRATION

Fields marked with an asterisk () are mandatory*

*Mr Mrs

***Surname:**

***First Name:**

Position:

***Email:**

Telephone: * **Cell phone:**

*Appointments Schedule: Yes No

*Spoken language: Français English Others.....

Appearance at the forum: Wednesday 19/10 Thursday 20/10 Friday 21/10

TRANSPORT / LOGISTICS

ARRIVAL IN Ouagadougou	Date:	Time:	Flight No:.....
DEPARTURE from Ouagadougou	Date:	Time:	Flight No:.....
Passport No	Expiry date:		Nationality:

IDENTIFICATION OF YOUR COMPANY/OUTFIT

Fields marked with an asterisk () are mandatory*

*** COMPANY NAME:**

Full Address (Hse No, Street, etc.)

.....

.....

.....

.....

.....

*** Postal Code** **City/Town:**.....

Country:.....

*** Email:**

*** Telephone:**

Web Site:

▶ ***Year of incorporation :**

▶ *** Number of employees:**

<input type="checkbox"/> 1 - 9	<input type="checkbox"/> 10 - 24	<input type="checkbox"/> 25 - 49	<input type="checkbox"/> 50 - 99
<input type="checkbox"/> 100 - 199	<input type="checkbox"/> 200 - 499	<input type="checkbox"/> 500 and +	

▶ ***Your turnover** (in euros) :

<input type="checkbox"/> Below € 250,000	<input type="checkbox"/> € 250,000 - €500,000	<input type="checkbox"/> € 500,000 - € 1 M	
<input type="checkbox"/> € 1 M - € 2 M	<input type="checkbox"/> € 2 M - € 3M	<input type="checkbox"/> € 3 M - € 5 M	
<input type="checkbox"/> € 5 M - € 10 M	<input type="checkbox"/> Above € 10 M		

▶ **Turnover Percentage in exports:**

YOUR PARTICIPATION TO AFRICALLIA

Provide the information that will allow other participants to select your company from the online catalogue.

DESCRIPTION OF YOUR COMPANY

* Description of your business activity

Describe in a few lines the activity of your company. Use the keywords that best characterise your activity so that it can be found by a search in the participants' online catalogue. (400 characters max)

List your main products, services, expertise, brands, certifications...

(200 characters max)

Company Profile(s)

Check up to 3 profiles corresponding to your company

- | | |
|--|---|
| <input type="checkbox"/> Consultant | <input type="checkbox"/> Service Provider |
| <input type="checkbox"/> Distributor | <input type="checkbox"/> Subcontractor |
| <input type="checkbox"/> Exportter | <input type="checkbox"/> Innovation, R&D |
| <input type="checkbox"/> Manufacturer / Producer | <input type="checkbox"/> Technologies |
| <input type="checkbox"/> Investor | <input type="checkbox"/> Buyer |
| <input type="checkbox"/> Importer | <input type="checkbox"/> Other |

Your business areas

Tick up to 3 business areas corresponding to your company

- | | |
|--|---|
| <input type="checkbox"/> Agriculture et agrofood | <input type="checkbox"/> Craft |
| <input type="checkbox"/> Consumer goods | <input type="checkbox"/> Distribution |
| <input type="checkbox"/> Environment | <input type="checkbox"/> Manufacture |
| <input type="checkbox"/> Textile | <input type="checkbox"/> Services |
| <input type="checkbox"/> Energy | <input type="checkbox"/> Construction industry |
| <input type="checkbox"/> Tourism | <input type="checkbox"/> Medical and pharmaceutical |
| <input type="checkbox"/> ICT | <input type="checkbox"/> Transport & Logistics |
| <input type="checkbox"/> Subcontract | <input type="checkbox"/> Others |

WHAT ARE YOUR GOALS FOR PARTICIPATING IN AFRICALLIA?

Partners you are looking for

Describe in a few words partners you're looking for and your meeting goals (400 characters max)

Profile of sought-after partners

Check up to 3 partner profiles

- | | |
|--|---|
| <input type="checkbox"/> Consultant | <input type="checkbox"/> Service Provider |
| <input type="checkbox"/> Distributor | <input type="checkbox"/> Subcontractor |
| <input type="checkbox"/> Exporter | <input type="checkbox"/> Innovation, R&D |
| <input type="checkbox"/> Manufacturer / Producer | <input type="checkbox"/> Technologies |
| <input type="checkbox"/> Investor | <input type="checkbox"/> Buyer |
| <input type="checkbox"/> Importer | <input type="checkbox"/> Other |

You wish to meet partners in the following business areas:

Tick up to 3 business areas corresponding to your meeting wishes

- | | |
|--|---|
| <input type="checkbox"/> Agriculture et agrofood | <input type="checkbox"/> Craft |
| <input type="checkbox"/> Consumer goods | <input type="checkbox"/> Distribution |
| <input type="checkbox"/> Environment | <input type="checkbox"/> Manufacture |
| <input type="checkbox"/> Textile | <input type="checkbox"/> Services |
| <input type="checkbox"/> Energy | <input type="checkbox"/> Construction industry |
| <input type="checkbox"/> Tourism | <input type="checkbox"/> Medical and pharmaceutical |
| <input type="checkbox"/> ICT | <input type="checkbox"/> Transport & Logistics |
| <input type="checkbox"/> Subcontract | <input type="checkbox"/> Others |

Targeted geographical areas

Tick the geographical areas you wish to work with

- | | |
|--|--------------------------------------|
| <input type="checkbox"/> Africa | <input type="checkbox"/> Europe |
| <input type="checkbox"/> North America | <input type="checkbox"/> Middle-East |
| <input type="checkbox"/> Latin America | <input type="checkbox"/> Oceania |
| <input type="checkbox"/> Asia | |

Alliances in demand

What alliances do you seek?

- | | |
|--|--|
| <input type="checkbox"/> Commercial Alliance | <input type="checkbox"/> Industrial Alliance |
| <input type="checkbox"/> Financial Alliance | <input type="checkbox"/> Other |
| <input type="checkbox"/> Technology Alliance | |

REGISTRATION OF PARTICIPANT No

Duplicate this page for the registration of each additional participant present during the forum

Fields marked with an asterisk () are mandatory*

*Mr Mrs

*Surname:

*First Name:

Position:

*Email:

Telephone: * Cell phone:

*Appointments Schedule: Yes No

*Spoken language: Français English Others.....

Appearance at the forum: Wednesday 19/10 Thursday 20/10 Friday 21/10

TRANSPORT/LOGISTICS

ARRIVAL IN Ouagadougou	Date:	Time:	Flight No:.....
DEPARTURE from Ouagadougou	Date:	Time:	Flight No:.....
Passport No	Expiry date:	Nationality:	